

Cargas. Loads. Lasten. Charges. Cargos. Carichi. Yükle. Грузы. Замов. Тяжінності

Cargas. Loads. Lasten. Charges. Cargos. Carichi. Yükle. Грузы. Замов. Тяжінності	Diagram	kg	m	kg/m	m	8000 M/KT 4000		m	Reactions										
						kg	m		Z	P	Mv	Rh	Mt	Z	P	Mv	Rh	Mt	
18000 kg 8x2000 + 2x1000 kg	60m	18000	30.7	15.5	4000	4000	4000	4000	18	23	28	33	38	40	45	50	55	60	
18000 kg 8x2000 + 2x1000 kg	55m	18000	34.2	17.3	4000	4000	4000	4000	18	23	28	33	38	40	45	50	55	60	
17000 kg 8x2000 + 1x1000 kg	50m	17000	36.7	18.5	4000	4000	4000	4000	18	23	28	33	38	40	45	50	55	60	
16000 kg 8x2000 kg	45m	16000	37.6	19.2	4000	4000	4000	4000	18	23	28	33	38	40	45	50	55	60	
15000 kg 7x2000 + 1x1000 kg	40m	15000	37.8	19.3	4000	4000	4000	4000	18	23	28	33	38	40	45	50	55	60	
13000 kg 6x2000 + 1x1000 kg	38m	13000	38	19.2	4000	4000	4000	4000	18	23	28	33	38	40	45	50	55	60	
11000 kg 5x2000 + 1x1000 kg	33m	11000	33	18.5	4000	4000	4000	4000	18	23	28	33	38	40	45	50	55	60	
10000 kg 5x2000 kg	28m	10000	28	17.3	4000	4000	4000	4000	18	23	28	33	38	40	45	50	55	60	

Reações . Reactions . Reaktionen
Réactions . Reactions . Reaktionen
Reazioni . Terkimeleer
РЕАКЦИИ

H	AVB					C				
	Z	P	Mv	Rh	Mt	Z	P	Mv	Rh	Mt
24	600	495	1490	392	135	600	495	1490	392	135
27	700	529	1534	400	135	700	529	1534	400	135
30	700	539	1582	408	135	700	539	1582	408	135
33	700	549	1634	415	135	700	549	1634	415	135
36	700	560	1691	423	135	700	560	1691	423	135
39	800	596	1750	431	135	800	596	1750	431	135
42	800	608	1815	439	135	800	608	1815	439	135
45	900	646	1884	449	135	900	646	1884	449	135
48	1000	685	1957	457	135	1000	685	1957	457	135

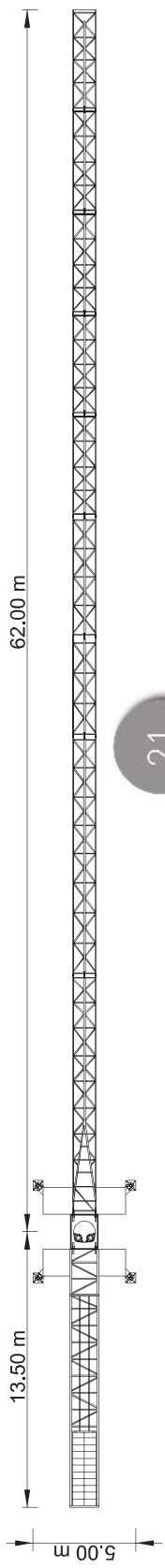
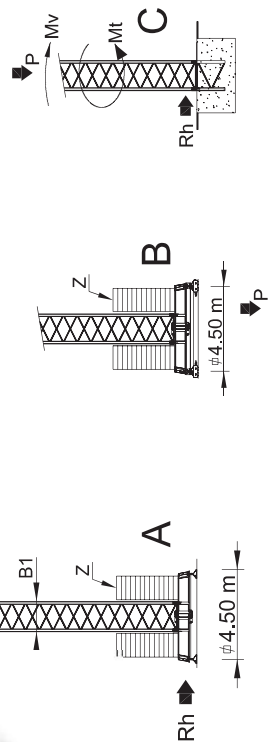

	A (mm)	B (mm)	C (mm)	kg	Code
L68	11970	1900	2900	5050	531.60.18
L69	11960	1160	2260	1650	
L73	5230	1160	2260	750	
L70	6200	1160	1950	680	
L56	5200	1160	1930	590	
L76	5180	1160	1610	370	
L65	5110	1160	1610	330	
L66	5110	1160	1610	2x300 600	
RS9 RI9	2620	2180	2150	4860	
CL6	3860	1220	2280	1840	
CL5	10550	1500	500	3720	
CP3	1160	165	3140	2x1000 2000	704.10.00
CP2	1160	330	3140	8x2000 16000	704.20.00
TOTAL				38440	
B1	12000	1620	1620	3450	508.12.00
B1	6130	1620	1620	1800	508.06.00
B1	3195	1620	1620	1070	508.06.01
B1	3195	1830	1830	1100	508.06.03
B1	1775	1600	1600	650	508.06.02
B1	6620	500	1040	1850	608.00.01
	3210	340	1040	2x950 1900	
TOTAL				3750	



Charakteristisches, Eigenschaften
 Caractéristiques, Caractéristiques
 Ozelliker, XAPAKTIPPICTIKH

	0 a 72 m/min	22 kW
	0 a 36 m/min	
	0 a 1 r.p.m.	3x5 daN.m
	0 a 60 m/min	5.5 kW
	0-10 m/min	2x4 kW
	400 V +- 5% (50/60 Hz)	

*Opção, Option, Optional, Опция, Opzione, Seçenek, Опция

